

# JAZZ & AGILE

WHAT AGILE TEAMS CAN LEARN FROM JAZZ

**FLEXIBLE TEAMWORK**

**● INNOVATION ●**

**LEARNING (FAILURE) CULTURE**

**LEADERSHIP**

WHAT  
AGILE TEAMS  
CAN LEARN  
FROM JAZZ

# THE AGILE MANIFESTO

# AGILE PRINCIPLES

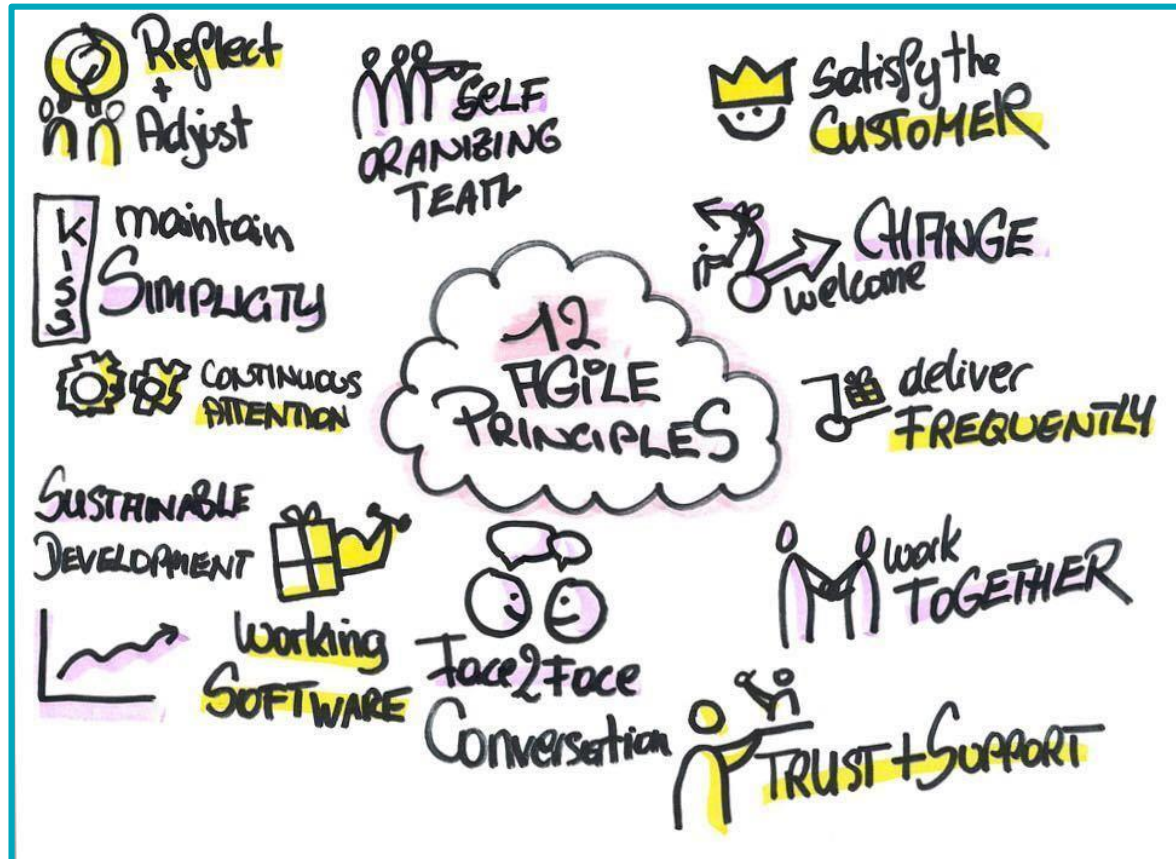

# THE RECORDING

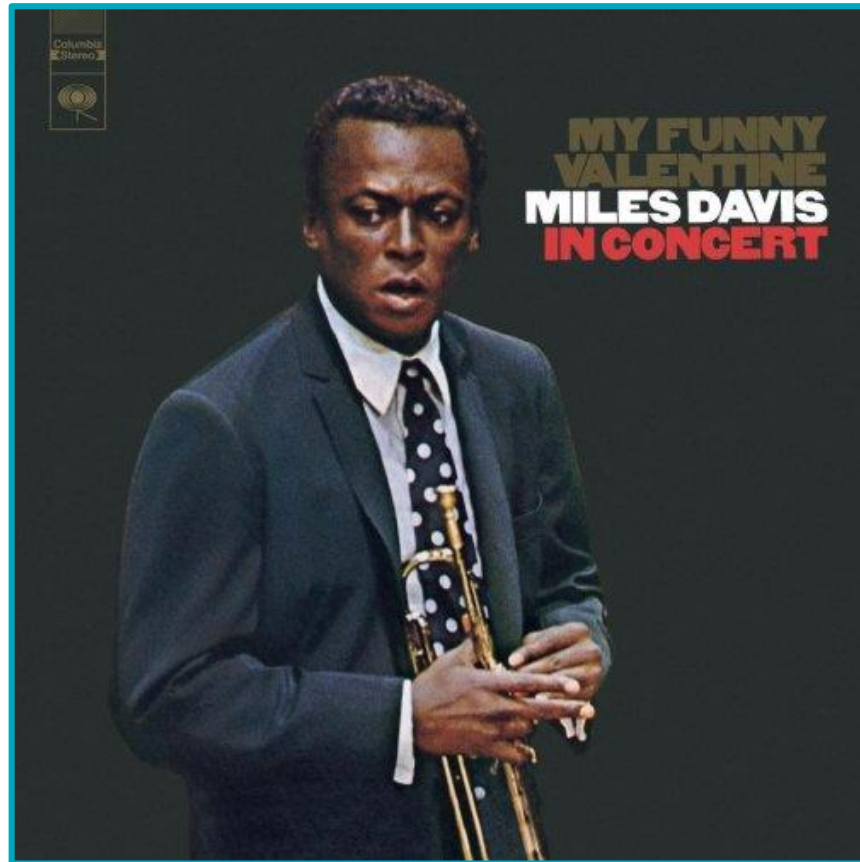

# THE SHEET

**ALL BLUES** MILES DAVIS

# TIME

**ALL BLUES** MILES DAVIS

# MELODY

## ALL BLUES

MILES DAVIS

# CHORDS

**ALL BLUES** MILES DAVIS

- System 1: A red box highlights a **G7** chord.
- System 2: A red box highlights a **C7** chord.
- System 3: A red box highlights a **G7** chord.
- System 4: Three red boxes highlight a sequence of chords: **E7(♯9)**, **D7(♯9)**, and **G7**.

# SCALE G7

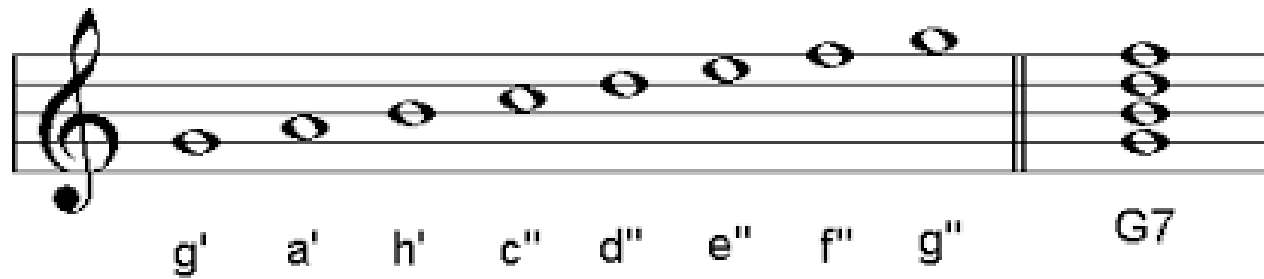

1

# CO-CREATION IN REALTIME

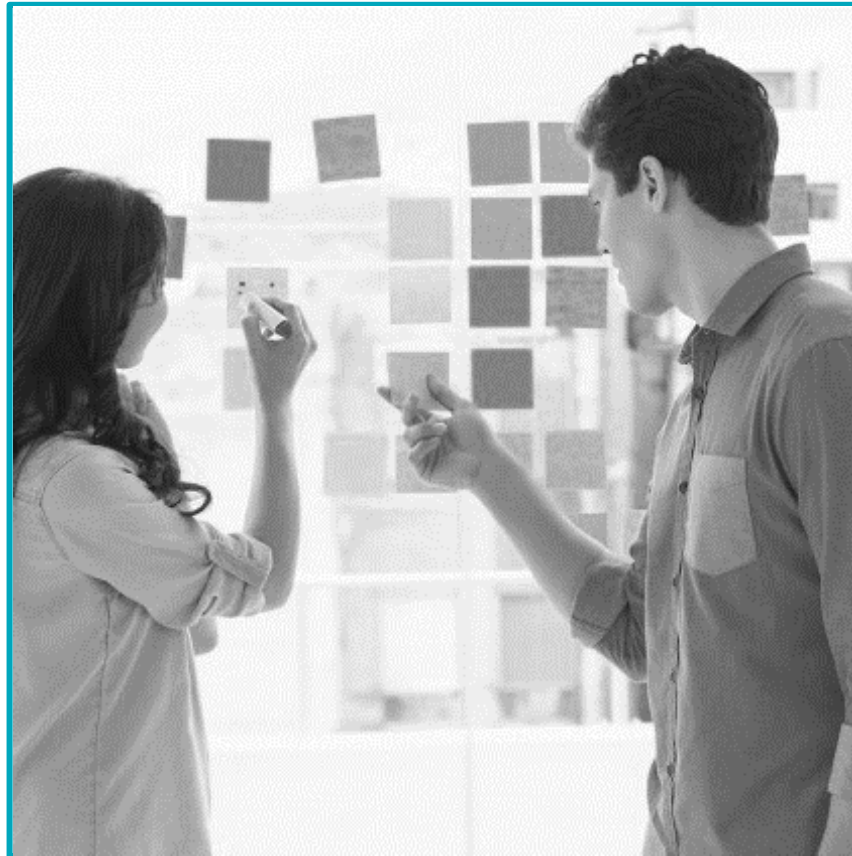

LISTEN  
INTERACT  
CHANGE

2

# INNOVATION

“Master your instrument, master the music and then forget all that and just play” Charlie Parker

TRANSCEND  
ROUTINES

# 3

## LEARNING CULTURE

**SEE FAILURE AS  
A CHANCE**

4

# LEADERSHIP

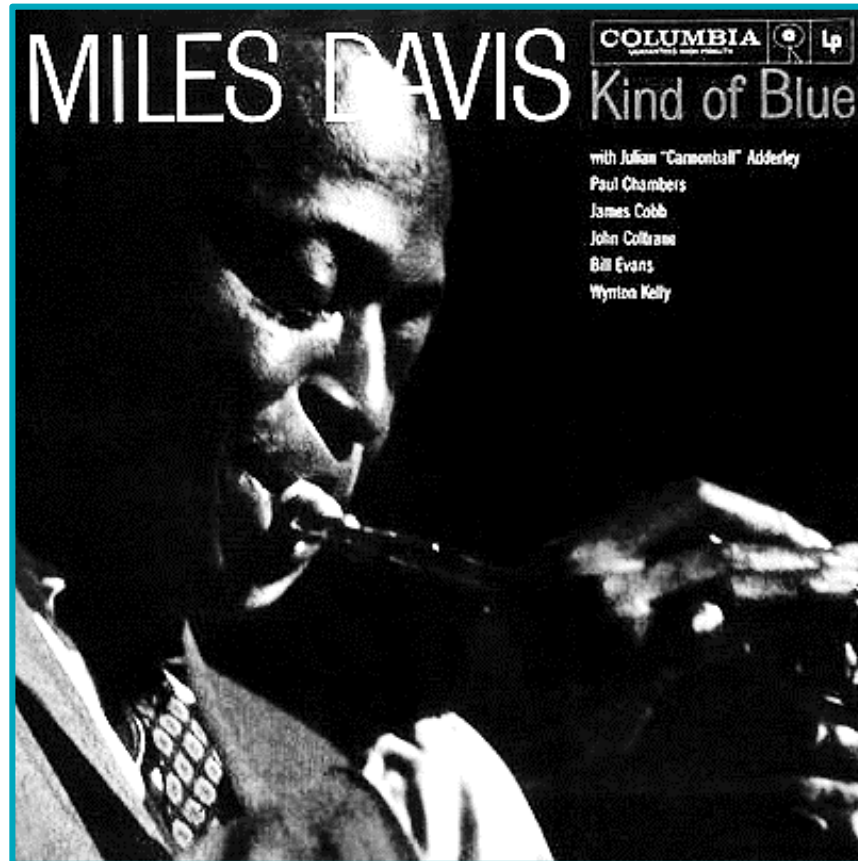

TRUST  
INSPIRE  
DEVELOP

# INSPIRATIONS FOR AGILE TEAMS

**TEAMWORK = CO-CREATION**

**ROUTINES = AMBIVALENT**

**FAILURE = A STARTING POINT**

**LEADERSHIP = DEVELOPMENT**

# MINDSET

# Fixed Mindset

Intelligence is static

# Growth Mindset

Intelligence can be developed

## EFFORT

...see effort as  
fruitless or worse

...see effort as the path  
to mastery

## CHALLENGES

...avoid challenges

...embrace challenges

## OBSTACLES

...give up easily

...persist in the face of  
setbacks

## CRITISISM

...ignore useful  
negative feedback

...learn from criticism

## SUCCESS OF OTHERS

...feel threatened by  
the success of others

...find lessons and  
inspirations in the  
success of others

AND NOW LET'S GO OUT  
AND BE THE MILES DAVIS  
FOR OUR AGILE TEAMS...

Q&A  
THANK YOU

